

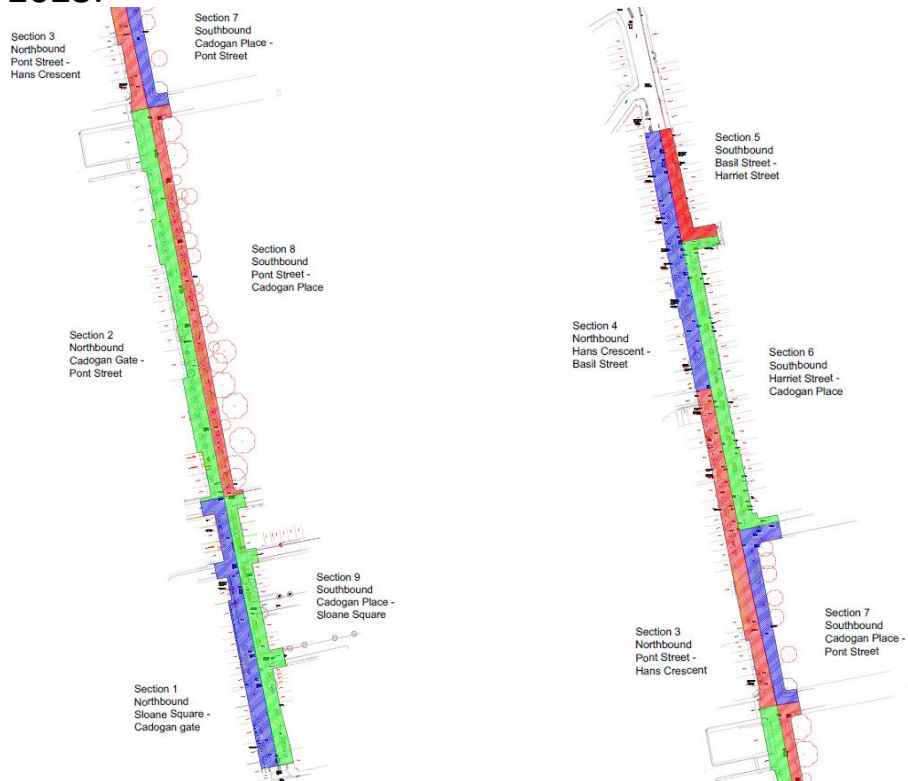

**Utility Diversion Works – Sloane Street, London SW1X**

# Utility Diversion Works – Sloane Street, London SW1X

From 1 September 2022, Reach Active will be excavating Sloane Street to divert key utilities in preparation for the wider transformation of the street. From September 2022 to April 2023, work will only take place on the west/ northbound side of the street in the footway and carriageway. Below is the indicative timetable, together with two graphics showing the respective sections/phases. No work will take place in front of retail premises between 14 November 2022 and 2 January 2023.



## Key Dates:

<b>Construction Phase</b>	517 days?	Mon 25/07/22	Fri 23/08/24
RA Mobilisation to Site	2 days	Mon 25/07/22	Tue 26/07/22
<b>5 Road Crossings (assumed normal working hours)</b>	25 days	Mon 25/07/22	Fri 26/08/22
<b>Northbound Works</b>	240 days?	Thu 01/09/22	Thu 24/08/23
Phase 1 Northbound: Sloane Square - Cadogan Gate	106 days?	Thu 01/09/22	Mon 13/02/23
Phase 2 Northbound: Cadogan Gate - Pont Street	140 days?	Thu 01/09/22	Fri 31/03/23
Phase 3 Northbound: Pont Street - Hans Crescent	240 days?	Thu 01/09/22	Thu 24/08/23
Phase 4 Northbound: Hans Crescent - Basil Street	176 days?	Thu 01/09/22	Thu 25/05/23
<b>Southbound Works</b>	250 days	Fri 25/08/23	Fri 23/08/24
Move TM to southbound lane	1 day	Fri 25/08/23	Fri 25/08/23
Thames Water Main Diversion - Ø355mm SDR17 PE100 (505m long)	167 days	Tue 29/08/23	Mon 29/04/24
Virgin Media	117 days	Wed 06/09/23	Fri 23/02/24
Phase 9 Southbound: Sloane Square - Cadogan Place	68 days	Tue 29/08/23	Thu 30/11/23
Phase 8 Southbound: Cadogan Place - Pont Street	28 days	Tue 29/08/23	Thu 05/10/23
Phase 7 Southbound: Pont Street - Cadogan Place	26 days	Fri 06/10/23	Fri 10/11/23
Phase 6 Southbound: Cadogan Place - Harriet Street	119 days	Tue 29/08/23	Mon 19/02/24
Phase 5 Southbound: Harriet Street - Basil Street	18.5 days	Tue 20/02/24	Fri 15/03/24
Reach Active Demobilise from Site	2 days	Tue 30/04/24	Wed 01/05/24
Reach Active Demobilise from Site	2 days	Tue 30/04/24	Wed 01/05/24

# Utility Diversion Works – Sloane Street



OCTOBER 2022 PHASE 1, 2, 3 & 4

The red rings show the areas that Reach Active will be working within for each of the sections on the west/northbound side of Sloane Street during the months of October and November 2022.



NOVEMBER 2022 PHASE 1, 2, 3 & 4

# Utility Diversion Works – Sloane Street, London SW1X



DECEMBER 2022 PHASE 1, 2, 3 & 4

JANUARY 2023 PHASE 1, 2, 3 & 4

The red rings show the areas that Reach Active will be working within for each of the sections on the west/northbound side of Sloane Street during the months of December 2022, January and February 2023.



FEBRUARY 2023 PHASE 1, 2, 3 & 4

# Utility Diversion Works – Sloane Street, London SW1X

## Traffic Management for Northbound Works

Utility diversion works for the northbound carriageway (west side) will require traffic management comprising of a lane closure and footway narrowing. Temporary traffic signals will be used for works around the Pont Street junction.

Temporary pelican crossings will also replace zebra crossings that will need to be suspended during the works.

The example on the right covers works under Section 3a, which is programmed for September and October 2022. The nearside (northbound) lane will be closed to provide a working lane for Reach Active's works. The footway remains open but is narrowed to a minimum of 1.5m.

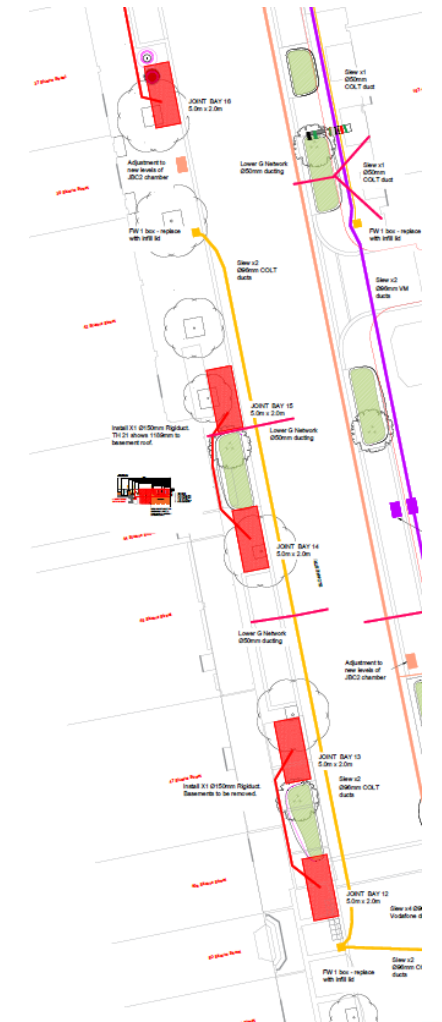
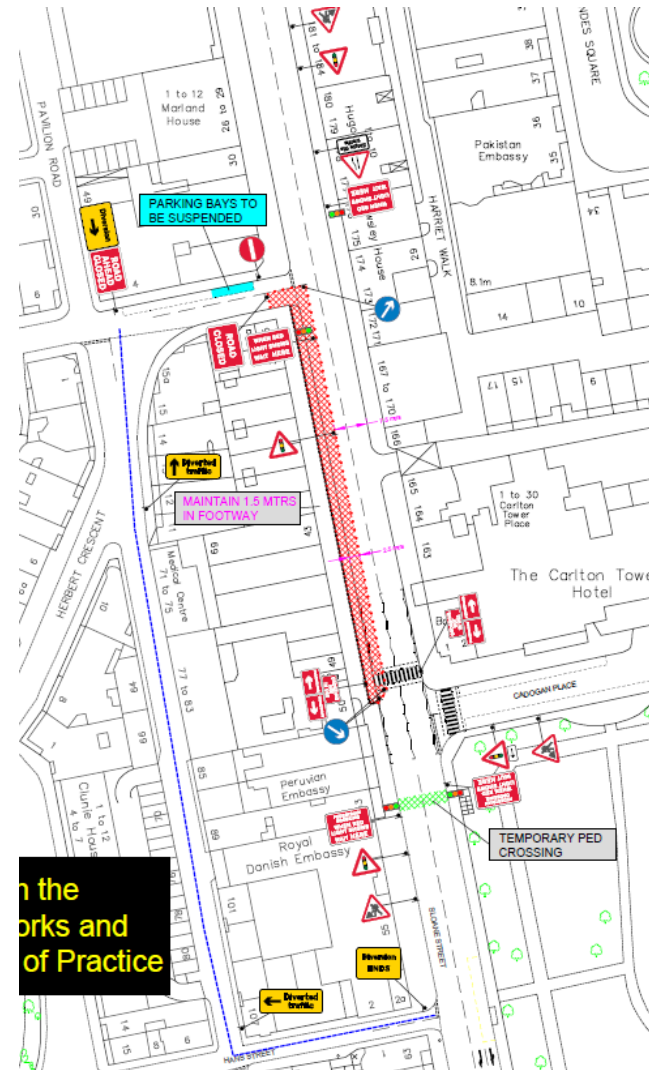

# Utility Diversion Works – Sloane Street, London SW1X

Reach Active are an experienced specialist contractor that has undertaken numerous utility diversion projects across London for various blue-chip clients.

Reach Active's approach to the Sloane Street project is based on experience and a proven construction model. It will maximise output whilst minimising the project's programme and inconvenience to all stakeholders.

Reach Active will collaborate and provide assistance, where safe and practicable, for refuse collection and business owners' deliveries. If you have concerns or require further information, please contact FM Conway's Public Liaison Officers, Helen McConnell and Cate Green, at [sloane.street@fmconway.co.uk](mailto:sloane.street@fmconway.co.uk) or on 07917 518 529 and 07443 077 444.

Throughout the project, Reach Active will review any feedback received in order to provide efficiencies for delivering the remainder of the project.