

Project Logo

**CADOGAN**

GT GARDINER & THEOBALD JOHN MCASLAN + PARTNERS

ANDYSTURGEONDESIGN lapd wsp

Notes

1. Refer to WSP consultants drawings for highway street furniture, visibility splays, parking restrictions, drainage layout and other engineering details.
2. Refer to LAPD consultants drawings for street lighting strategy.
3. Refer to ASD consultants drawings for planting design drawings.
4. Do not scale from this drawing.
5. All dimensions are to be checked on site and any discrepancies noted in writing to the Project Manager.
6. All dimensions are in millimeters unless noted otherwise.

Rev.	Date	Description	Drawn	Checked
C01	14/10/2022	STAGE 5: FOR CONSTRUCTION	DO	KB
C02	31/03/2023	STAGE 5: FOR CONSTRUCTION	DO	KB

KEY

- Site boundary
- Scope delivered outside main works
- Scope awaiting further input
- Early work
- Existing kerb line
- Doors/Steps

SURFACES	REFER TO
P1 - Yorkstone flags Type 1 - 63mm	Plan: DR-L-1000 to DR-L-1010 Draw: DR-L-1000 to DR-L-1010 Date: DR-L-1000
P2 - Yorkstone tiles	Plan: DR-L-1000 to DR-L-1010 Draw: DR-L-1000
P3 - Granite setts	Plan: DR-L-1000 to DR-L-1010 Draw: DR-L-1000, DR-L-1010
P4 - Vehicular grade asphalt	WSP Drawings
P5 - Tactile paving	Plan: DR-L-1000 to DR-L-1010 Draw: DR-L-1000
P6 - Granite setts	Plan: DR-L-1000 to DR-L-1010 Draw: DR-L-1000
P7 - Yorkstone flags Type 2 - 25mm	Plan: DR-L-1000 to DR-L-1010 Draw: DR-L-1000
P8 - Luxcrete finish to be retained	Plan: DR-L-1000 to DR-L-1010
P10 - Resin bound gravel	Plan: DR-L-1000 to DR-L-1010 Draw: DR-L-1000, DR-L-1010, DR-L-1020, DR-L-1030
P11a - Yorkstone setts	
P11b - Yorkstone setts - tumbled	
P12 - Loose gravel	
K1 - Granite kerb type 1	Plan: DR-L-1000 to DR-L-1010 WSP Drawings to check
K2 - Granite kerb type 2	WSP Drawings to check
K3 - Special granite kerbs (sizes vary)	Plan: DR-L-1000 to DR-L-1010 Draw: DR-L-1000 to DR-L-1010
Road Markings	WSP Drawings

FURNITURE	REFER TO
F1 - Granite planter with integrated seating Types 1,2,4,5,6,7,8,9,10	Plan: DR-L-1000 to DR-L-1010 Draw: DR-L-1000 to DR-L-1010 Date: DR-L-1000
F2 - Granite planter Type 3	Plan: DR-L-1000 to DR-L-1010 Draw: DR-L-1000 to DR-L-1010 Date: DR-L-1000
F3A and F3B - Retained cabinets	WSP Drawings
F4 - Restored telephone box	WSP Drawings
F5 - Retained bus shelter	WSP Drawings
F6 - Bike stands	Plan: DR-L-1000 to DR-L-1010 Draw: DR-L-1000
F7 - Retained Post box	Plan: DR-L-1000 to DR-L-1010 Draw: DR-L-1010
F8A - Tree pit surround, filled with resin bound gravel - Existing Tree - Setout to be checked on site	Plan: DR-L-1000 to DR-L-1010 Draw: DR-L-1000
F8B - Tree pit surround, filled with loose gravel - Proposed Tree	Plan: DR-L-1000 to DR-L-1010 Draw: DR-L-1000
F9 - Proposed bins	Plan: DR-L-1000 to DR-L-1010 Draw: DR-L-1000
F10 - Drinking fountain (F10a and F10b)	Plan: DR-L-1000 to DR-L-1010 Draw: DR-L-1000
F11 - Existing BT Inlink unit to be reinstated	Plan: DR-L-1000 to DR-L-1010 Draw: DR-L-1000, DR-L-1010
F12 - Proposed Pots positioned above Paving	Plan: DR-L-1000 to DR-L-1010 Draw: DR-L-1000, DR-L-1010
F13 - Legible London Refurbished & Reinstated	Plan: DR-L-1000 to DR-L-1010
F14 - Historic Bollards Refurbished & Reinstated	Plan: DR-L-1000 to DR-L-1010 Draw: DR-L-1010
F15 - Bell Bollard - Refurbished & Reinstated	Plan: DR-L-1000 to DR-L-1010 Draw: DR-L-1010
E4A - Demarcation studs - Private/Public Boundary* and Smoke outlets**	Plan: DR-L-1000 to DR-L-1010 Draw: DR-L-1000
E4B - Extent of Smoke Outlets Panels	Plan: DR-L-1000 to DR-L-1010 Draw: DR-L-1000
E4C - Bronze Smoke Vent Plaque	Plan: DR-L-1000 to DR-L-1010 Draw: DR-L-1000
E5 - Coal Hole Lid Refurbished & Reinstated	Plan: DR-L-1000 to DR-L-1010 Draw: DR-L-1000
Proposed road signage	WSP Drawings
Proposed hoops	WSP Drawings
Access covers / Road gully / Proposed gully / catch pit	WSP Drawings

SOFT LANDSCAPE	REFER TO
V1 - Ornamental planting and hedges	ASD Drawings Date: DR-L-1000 to DR-L-1010, DR-L-1020, DR-L-1030
T1 - Existing tree	Plan: DR-L-1000 to DR-L-1010 ASD Drawings
T2 - Proposed single stem tree	ASD Drawings
T2A - Proposed single stem tree (smaller size)	ASD Drawings
T3 - Proposed multi stem tree	ASD Drawings
T4 - Proposed multi stem tree	ASD Drawings

LIGHTING	REFER TO
N1 - Column luminaire	LAPD Drawings Date: DR-L-1011
N2 and N4 - Column luminaire with belisha beacon	LAPD Drawings Date: DR-L-1011
N3 - Existing lighting column to be retained	LAPD Drawings
N5 - Traffic light	WSP Drawings
S - In-ground luminaire	LAPD Drawings

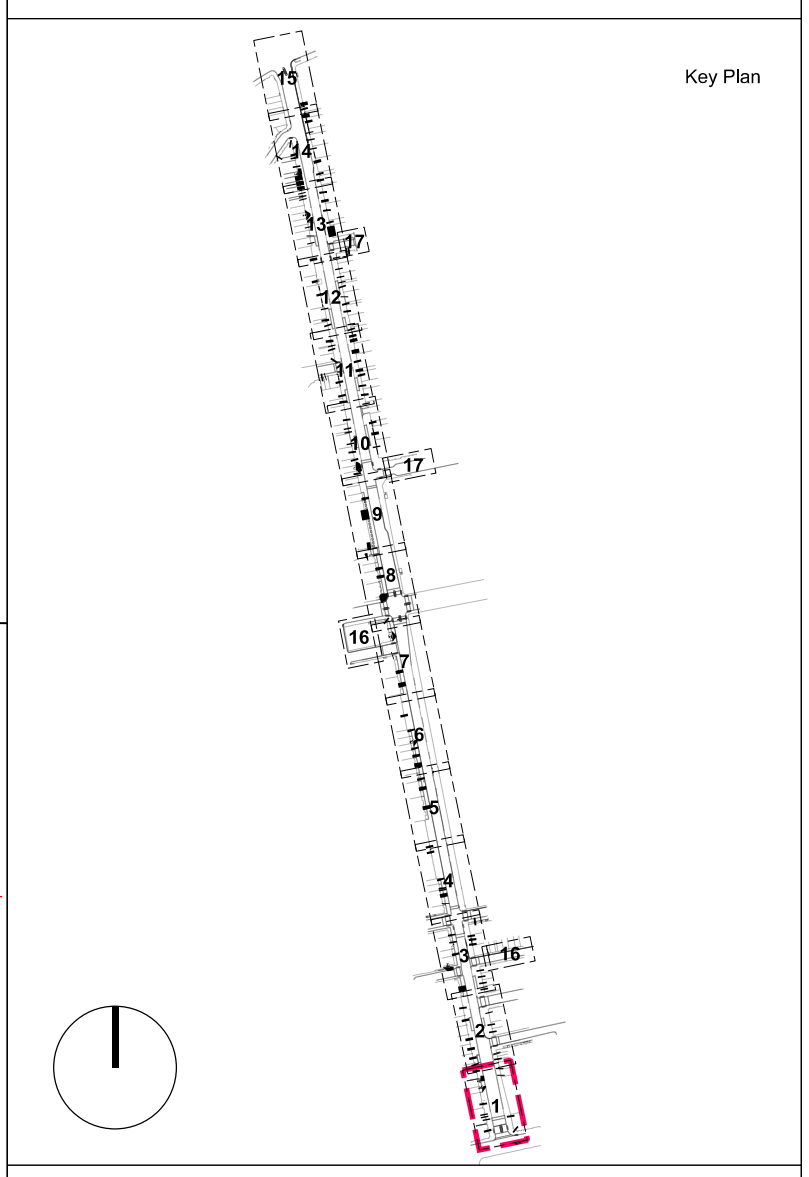

**JOHN MCASLAN + PARTNERS**

7-9 William Road  
London NW1 3ER  
T +44 (0)20 7313 6000  
F +44 (0)20 7313 6001  
www.mcaslan.co.uk

Architect  
Landscape

**SLOANE STREET PUBLIC REALM**

General Arrangement Plan 01

Scale A1 at 1:100 @ A1 Job Number: 1491  
Date: 25/06/2021 Drawing: DO  
Drawing Status: S5 Checked: KB  
Drawing Number: 1491-JMP-XX-00-DR-L-3000 Revision: C02