







Notes
 1. Refer to WSP consultants drawings for highway street furniture, visibility splays, parking restrictions, drainage layout and other engineering details.
 2. Refer to LAPD consultants drawings for street lighting strategy.
 3. Refer to ASD consultants drawings for planting design drawings.
 4. Do not scale from this drawing.
 5. All dimensions are to be checked on site and any discrepancies noted in writing to the Project Manager.
 6. All dimensions are in millimeters unless noted otherwise.

Rev.	Date	Description	Drawn	Checked
C01	14/10/2022	STAGE 5: FOR CONSTRUCTION	DO	KB
C02	31/03/2023	STAGE 5: FOR CONSTRUCTION	DO	KB

KEY
 Site boundary
 Scope delivered outside main works
 Scope awaiting further input
 Early work
 Existing kerb line
 Doors/Steps

SURFACES	REFER TO
P1 - Yorkstone flags Type 1 - 63mm	Plan DR/L-0100 to DR/L-0110 Detail DR/L-4001 to DR/L-4005 DR/L-4010 to DR/L-4015
P2 - Yorkstone tiles	Plan DR/L-0100 to DR/L-0110 Detail DR/L-4001 to DR/L-4005
P3 - Granite setts	Plan DR/L-0100 to DR/L-0110 Detail DR/L-4001 to DR/L-4005
P4 - Vehicular grade asphalt	WSP Drawings
P5 - Tactile paving	Plan DR/L-0100 to DR/L-0110 Detail DR/L-4001 to DR/L-4005
P6 - Granite setts	Plan DR/L-0100 to DR/L-0110 Detail DR/L-4001 to DR/L-4005
P7 - Yorkstone flags Type 2 - 25mm	Plan DR/L-0100 to DR/L-0110 Detail DR/L-4001 to DR/L-4005
P8 - Luxcrete finish to be retained	Plan DR/L-0100 to DR/L-0110 Detail DR/L-4001 to DR/L-4005
P10 - Resin bound gravel	Plan DR/L-0100 to DR/L-0110 Detail DR/L-4001 to DR/L-4005 DR/L-4010 to DR/L-4015
P11a - Yorkstone setts	WSP Drawings
P11b - Yorkstone setts - tumbled	WSP Drawings
P12 - Loose gravel	WSP Drawings
K1 - Granite kerb type 1	Plan DR/L-0100 to DR/L-0110 WSP Drawings to detail
K2 - Granite kerb type 2	Plan DR/L-0100 to DR/L-0110 WSP Drawings to detail
K3 - Special granite kerbs (sizes vary)	Plan DR/L-0100 to DR/L-0110 Detail DR/L-4001 to DR/L-4005
Road Markings	WSP Drawings

FURNITURE	REFER TO
F1 - Granite planter with integrated seating Types 1,2,4,5,6,7,8,9,10	Plan DR/L-0100 to DR/L-0110 Detail DR/L-4001 to DR/L-4005 DR/L-4010 to DR/L-4015
F2 - Granite planter Type 3	Plan DR/L-0100 to DR/L-0110 Detail DR/L-4001 to DR/L-4005
F3A and F3B - Retained cabinets	WSP Drawings
F4 - Restored telephone box	WSP Drawings
F5 - Retained bus shelter	WSP Drawings
F6 - Bike stands	Plan DR/L-0100 to DR/L-0110 Detail DR/L-4001 to DR/L-4005
F7 - Retained Post box	Plan DR/L-0100 to DR/L-0110 Detail DR/L-4001 to DR/L-4005
F8A - Tree pit surround, filled with resin bound gravel - Existing Tree - Setout to be checked on site	Plan DR/L-0100 to DR/L-0110 Detail DR/L-4001 to DR/L-4005
F8B - Tree pit surround, filled with loose gravel - Proposed Tree	Plan DR/L-0100 to DR/L-0110 Detail DR/L-4001 to DR/L-4005
F9 - Proposed bins	Plan DR/L-0100 to DR/L-0110 Detail DR/L-4001 to DR/L-4005
F10 - Drinking fountain (F10a and F10b)	Plan DR/L-0100 to DR/L-0110 Detail DR/L-4001 to DR/L-4005
F11 - Existing BT Inlink unit to be reinstated	Plan DR/L-0100 to DR/L-0110 Detail DR/L-4001 to DR/L-4005
F12 - Proposed Pots positioned above Paving	Plan DR/L-0100 to DR/L-0110 Detail DR/L-4001 to DR/L-4005
F13 - Legible London Refurbished & Reinstated	Plan DR/L-0100 to DR/L-0110 Detail DR/L-4001 to DR/L-4005
F14 - Historic Bollards Refurbished & Reinstated	Plan DR/L-0100 to DR/L-0110 Detail DR/L-4001 to DR/L-4005
F15 - Bell Bollard - Refurbished & Reinstated	Plan DR/L-0100 to DR/L-0110 Detail DR/L-4001 to DR/L-4005
E4A - Demarcation studs - Private/Public Boundary* and Smoke outlets**	Plan DR/L-0100 to DR/L-0110 Detail DR/L-4001 to DR/L-4005
E4B - Extent of Smoke Outlets Panels	Plan DR/L-0100 to DR/L-0110 Detail DR/L-4001 to DR/L-4005
E4C - Bronze Smoke Vent Plaque	Plan DR/L-0100 to DR/L-0110 Detail DR/L-4001 to DR/L-4005
E5 - Coal Hole Lid Refurbished & Reinstated	Plan DR/L-0100 to DR/L-0110 Detail DR/L-4001 to DR/L-4005
Proposed road signage	WSP Drawings
Proposed hoops	WSP Drawings
Access covers / Road gully / Proposed gully / catch pit	WSP Drawings

SOFT LANDSCAPE	REFER TO
V1 - Ornamental planting and hedges	Plan DR/L-0100 to DR/L-0110 Detail DR/L-4001 to DR/L-4005
T1 - Existing tree	Plan DR/L-0100 to DR/L-0110 Detail DR/L-4001 to DR/L-4005
T2 - Proposed single stem tree	ASD Drawings
T2A - Proposed single stem tree (smaller size)	ASD Drawings
T3 - Proposed multi stem tree	ASD Drawings
T4 - Proposed multi stem tree	ASD Drawings

LIGHTING	REFER TO
N1 - Column luminaire	LAPD Drawings Detail DR/L-4011
N2 and N4 - Column luminaire with belisha beacon	LAPD Drawings Detail DR/L-4011
N3 - Existing lighting column to be retained	LAPD Drawings
N5 - Traffic light	WSP Drawings
S - In-ground luminaire	LAPD Drawings

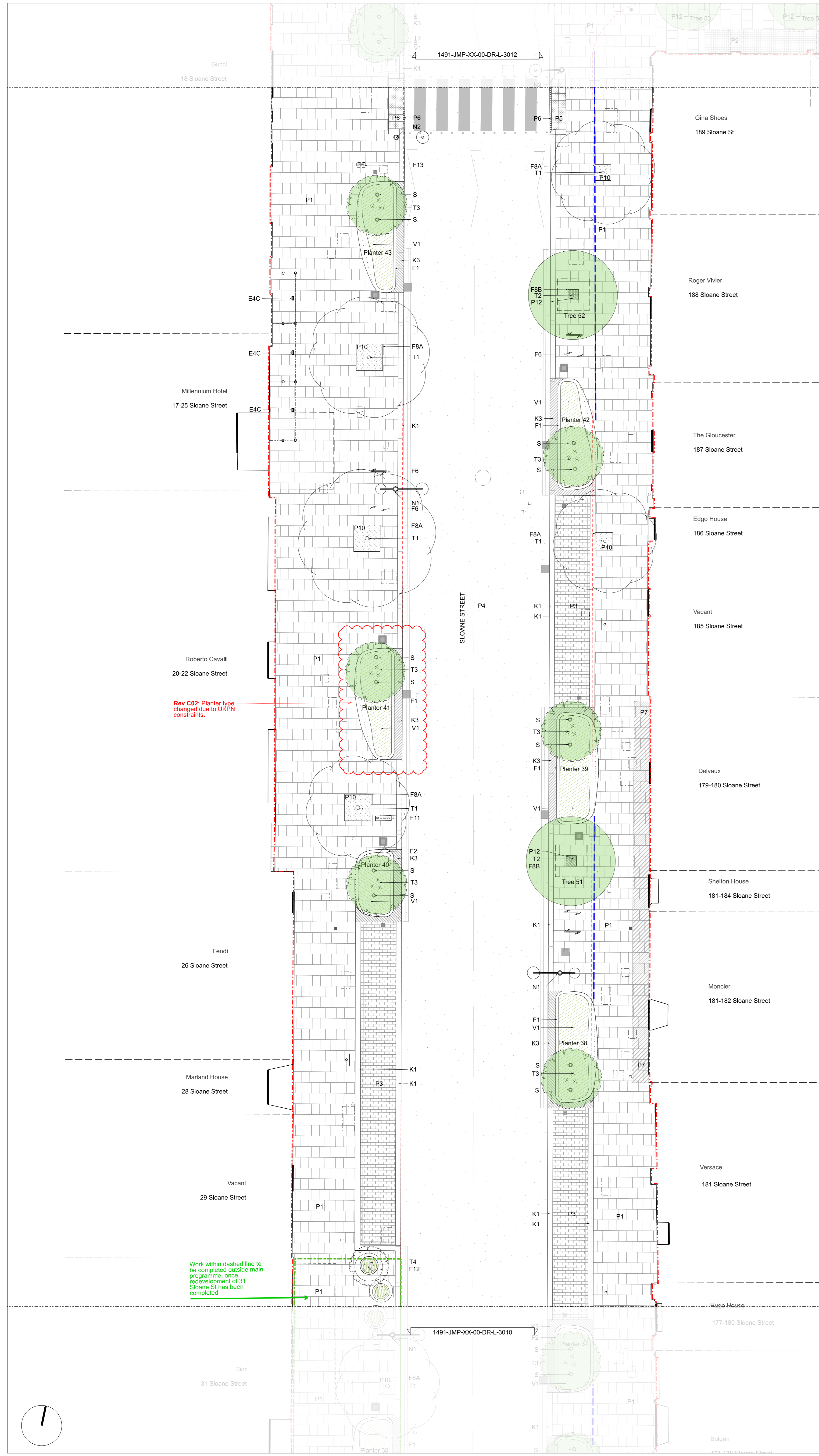
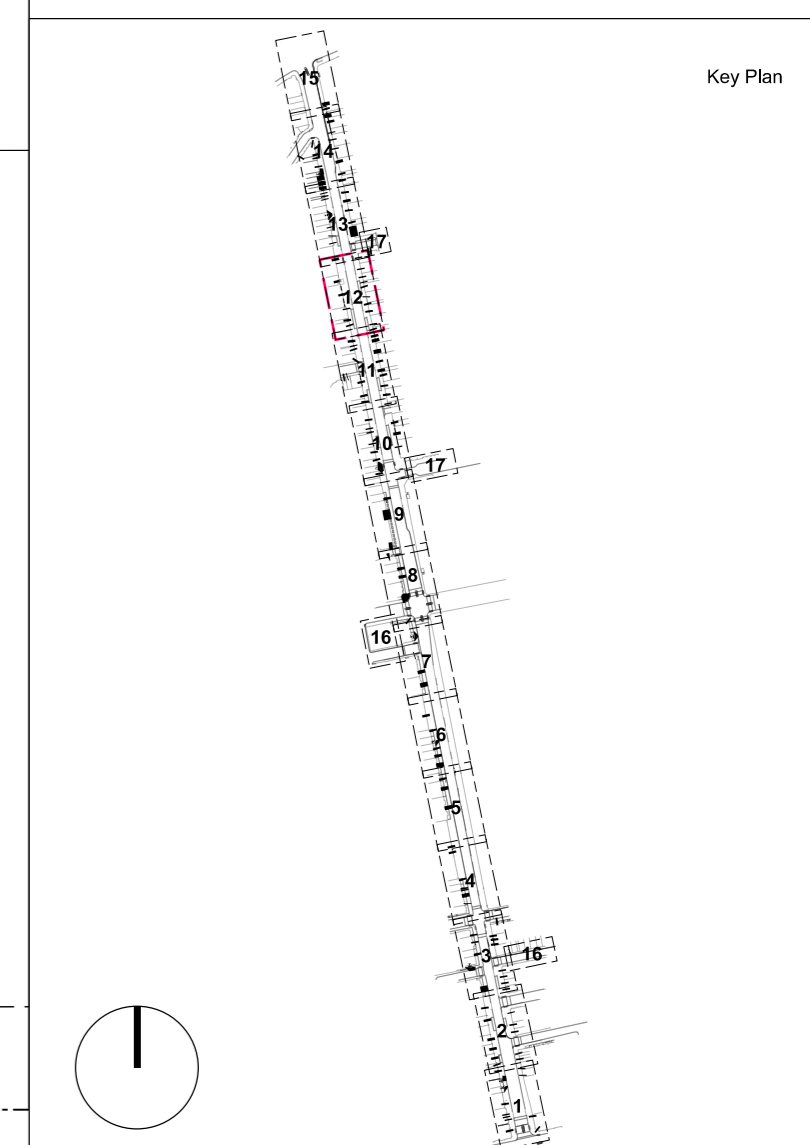

Rev C02: Planter type changed due to UKPN constraints.

Work within dashed line to be completed outside main programme, once redevelopment of 31 Sloane St has been completed.

